In All My Holy Mountain

SATB

Adrienne Foster Potter

(2Nephi 21 and Isaiah 11)

Alto

Soprano

Tenor

Bass

Piano

two hands

S

1. There shall come forth a beau - ti - ful rod the
2. There in the mead - ow in ros - es and heath - er the
3. Earth shall be full of the know - ledge of God as

B

P.

©Aug 2013 by Adrienne Foster Potter

In All My Holy Mountain

S

stem of Jes - se, the word of God the
lamb and the li - on will lie down to - geth - er, while
wat - ers that cov - er the dazz - ling sea and

B

no.

S

spi - rit of God will rest u - pon him and the
un - der the sun of that beau - ti - ful day on the
He'll smite the earth with His won - der - ful rod and the

B

no.

In All My Holy Mountain

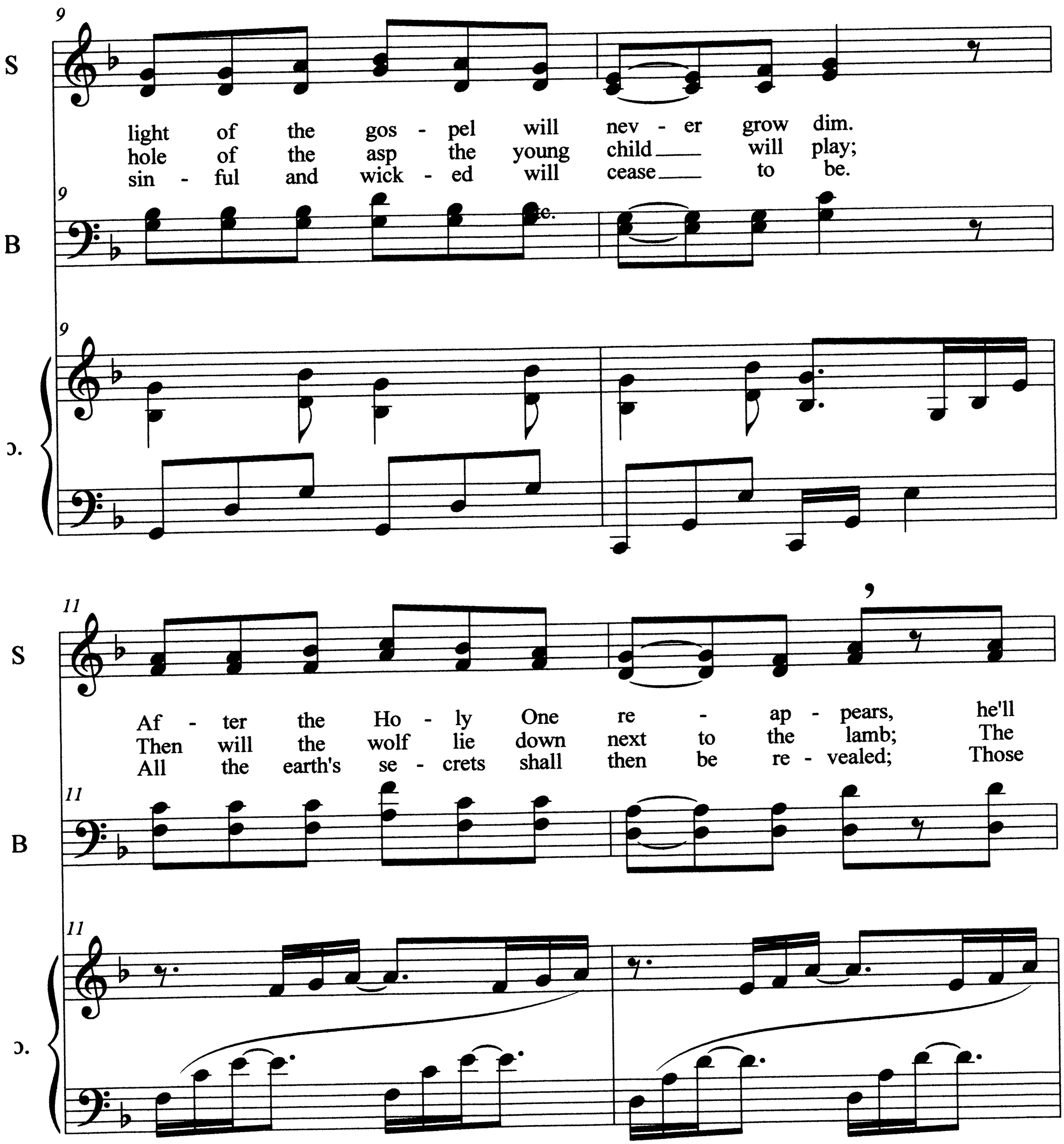

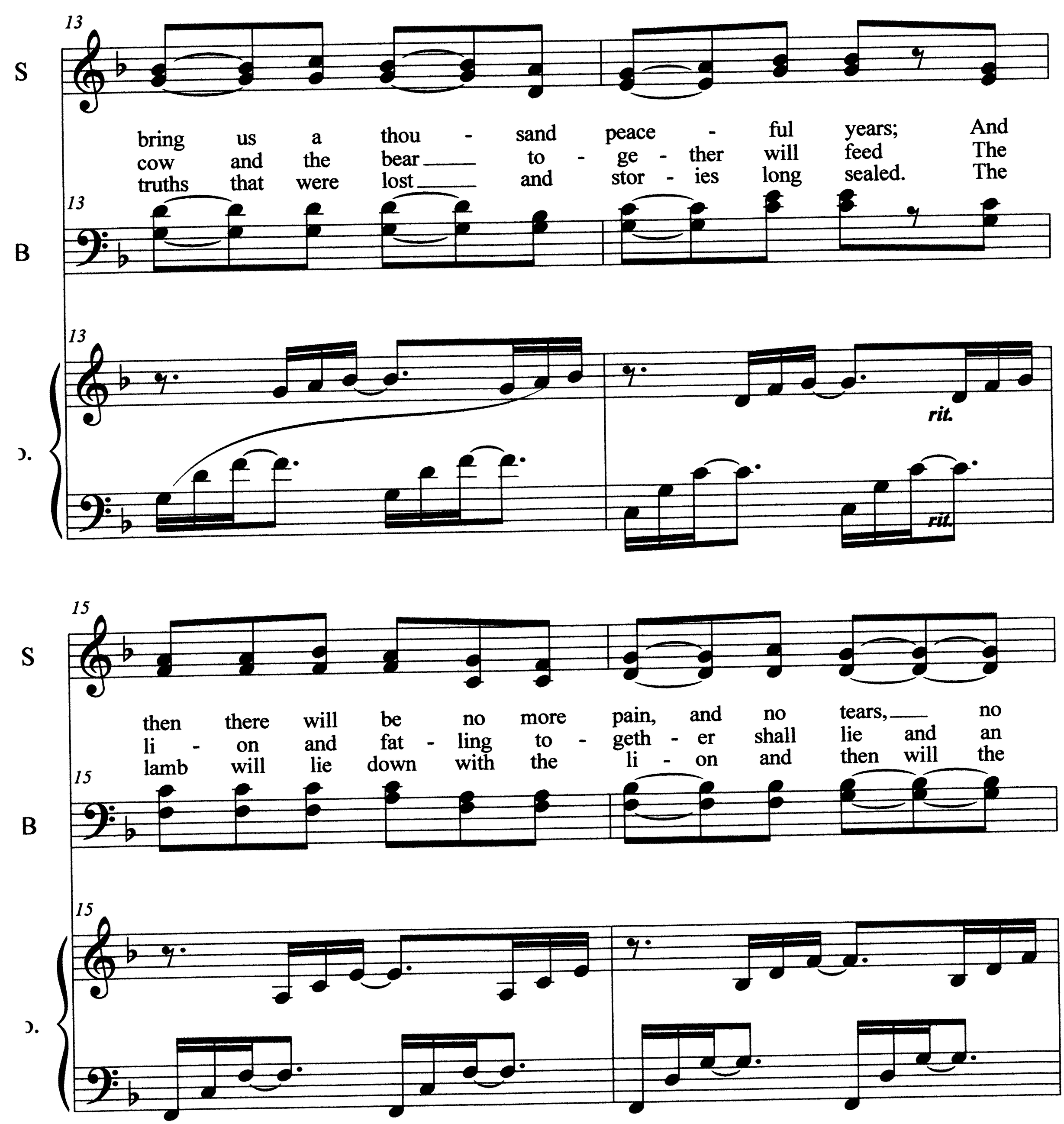
13
S
bring us a thou - sand peace - ful years; And
cow and the bear to - ge - ther will feed The
truths that were lost and stor - ies long sealed. The
13
B
13
rit.
rit.
15
S
then there will be no more pain, and no tears, no
li - on and fat - ling to - geth - er shall lie and an
lamb will lie down with the li - on and then will the
15
B
15

In All My Holy Mountain

17

S

dark - ness no sin, no sor - row nor fears.
in - no - cent lit - tle child shall lead.
child place his hand on the cock - a - trice den.

17

B

ff

17

P.

ff

19

S

ff They shall not hurt or

19

B

19

P.

ff

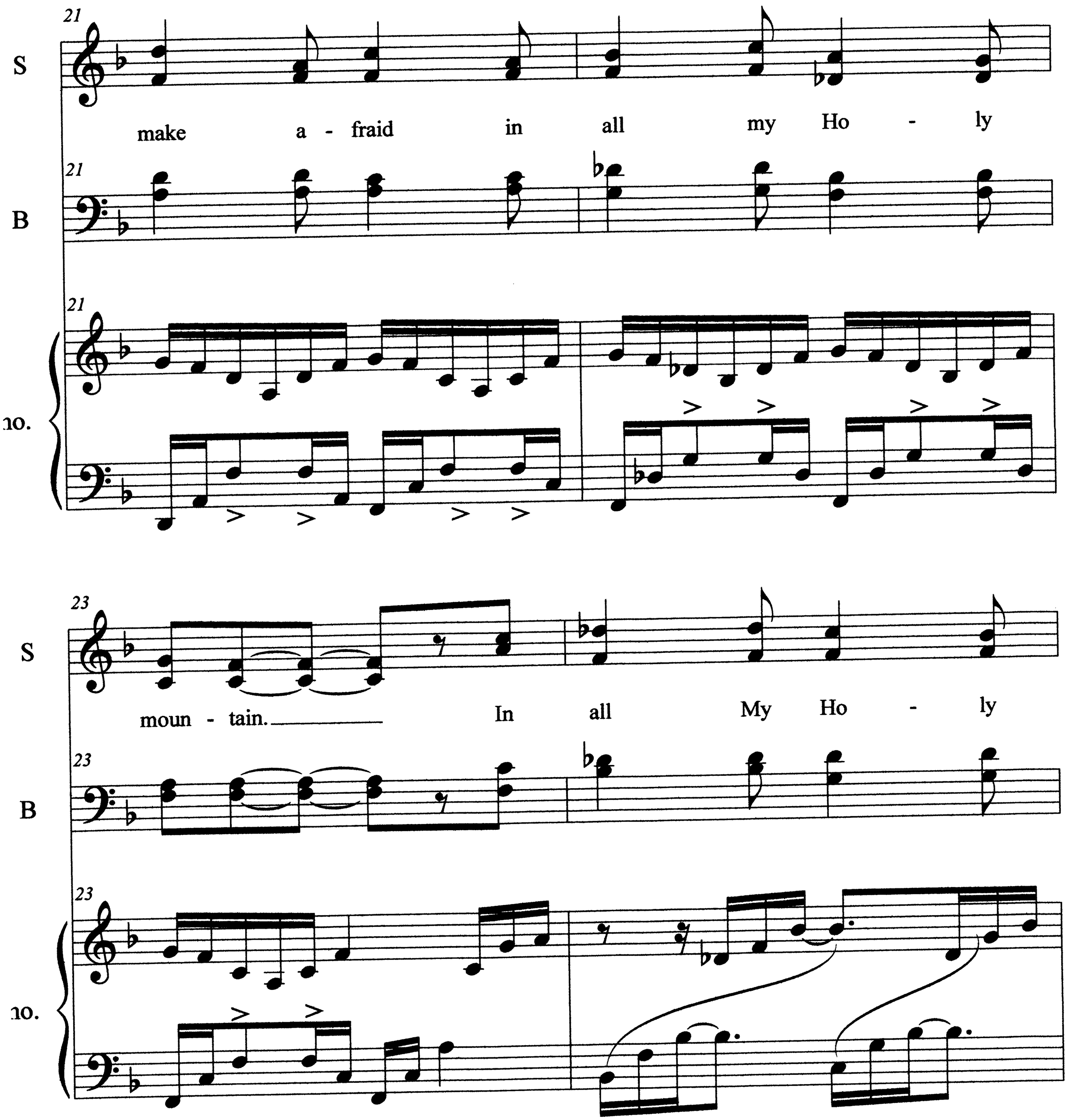
21
S
make a - fraid in all my Ho - ly
21
B
21
no.
23
S
moun - tain. In all My Ho - ly
23
B
23
no.

In All My Holy Mountain

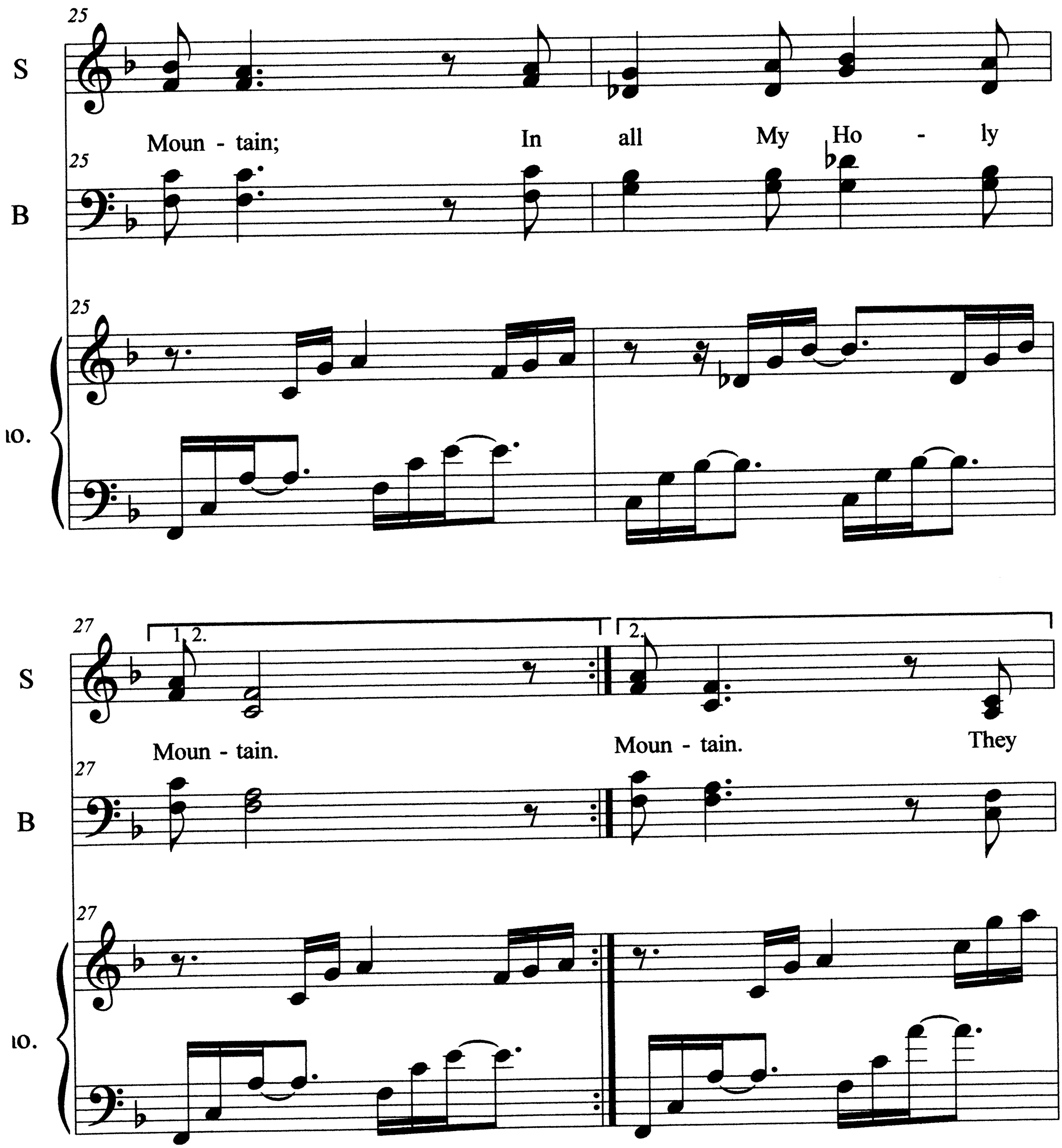

29

S

shall not hurt they will not des - troy in

29

B

29

10.

31

S

all My Ho - ly Moun - tain; In

31

B

31

10.
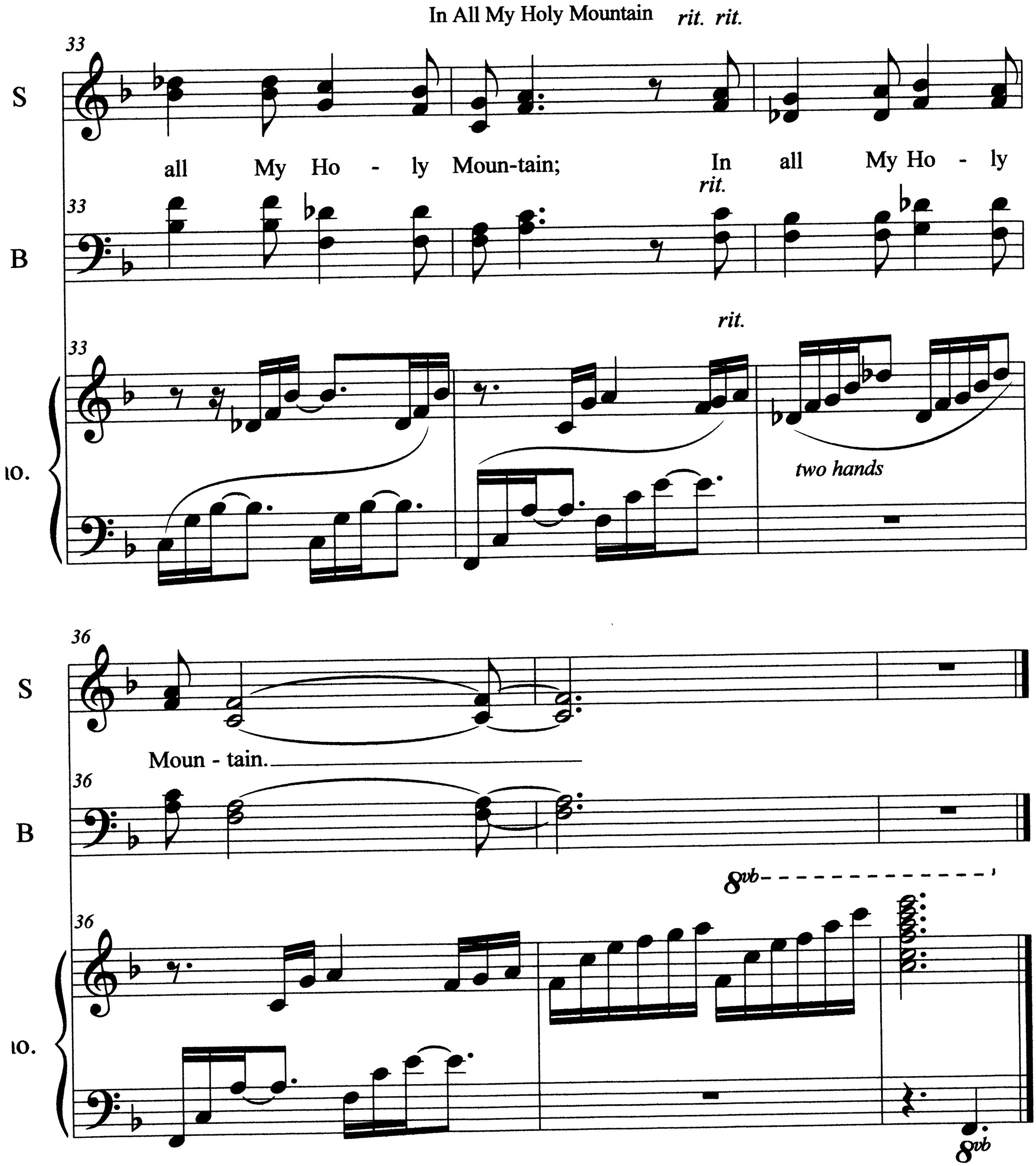
In All My Holy Mountain